Impressionen

Café Pudding

Wangerooge

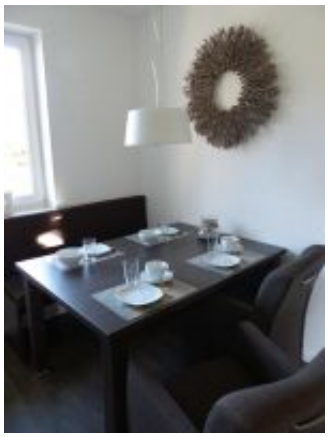
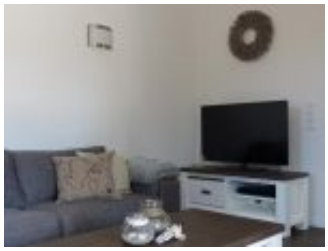
22:15